Are You Washed

Mandolin*

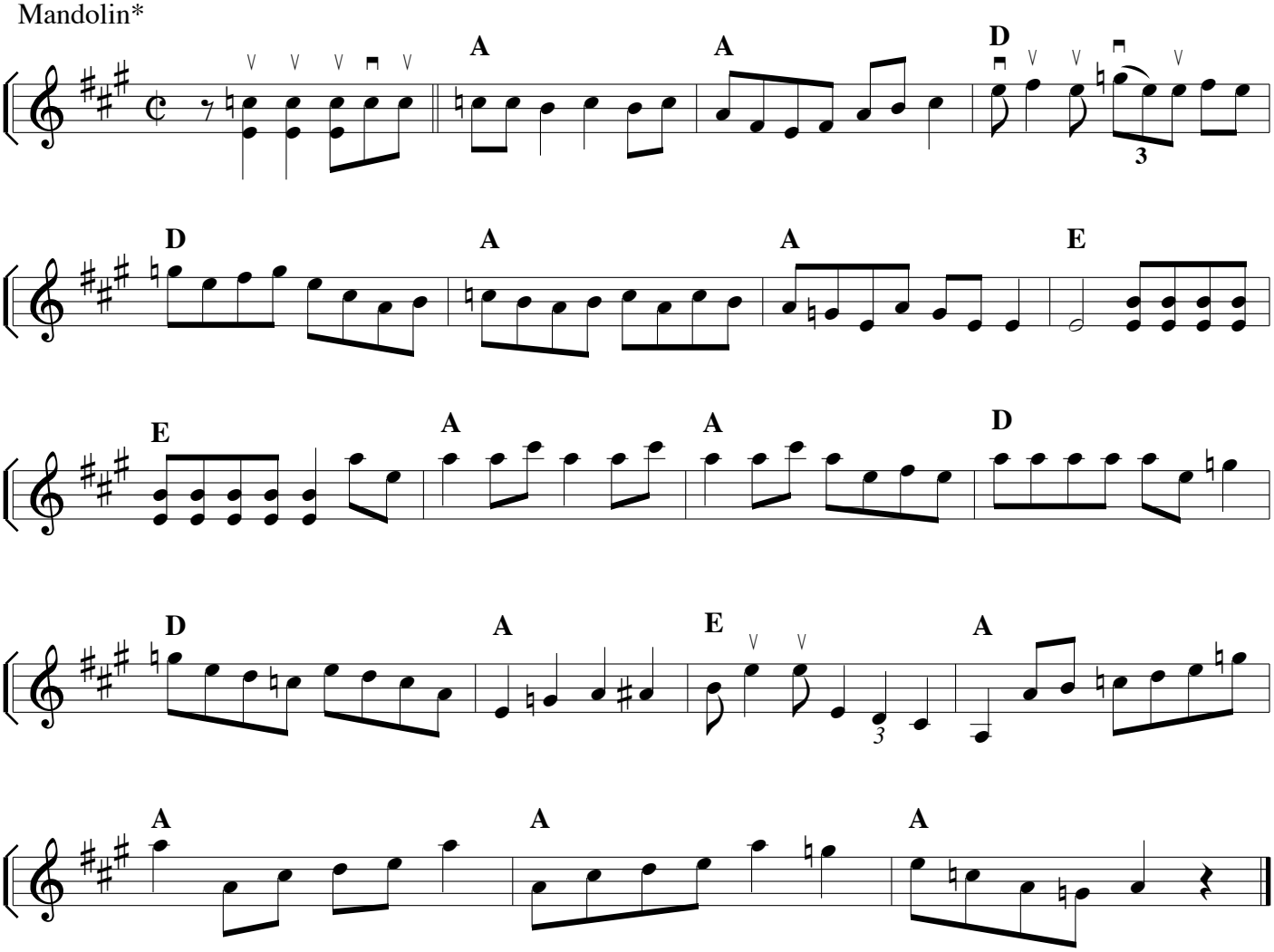

*Use capo 2 for key of B.