12th Street Rag

Euday Lewis Bowman 1887-1949
Arrangement by Mark Geslison

Alternate (up-the-neck) chords for this page:
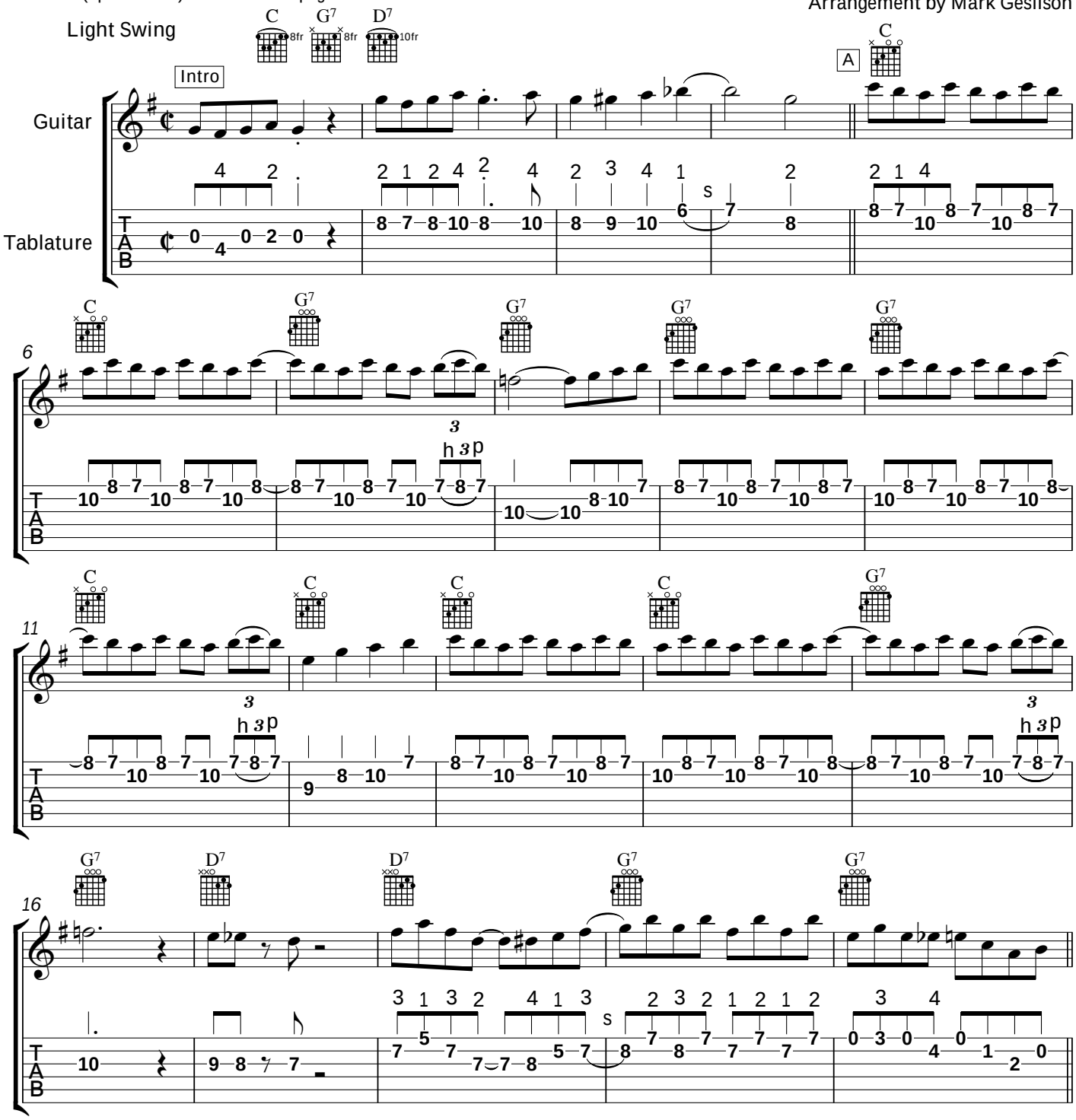
Light Swing