# Billy in the Lowground

Guitar 2*

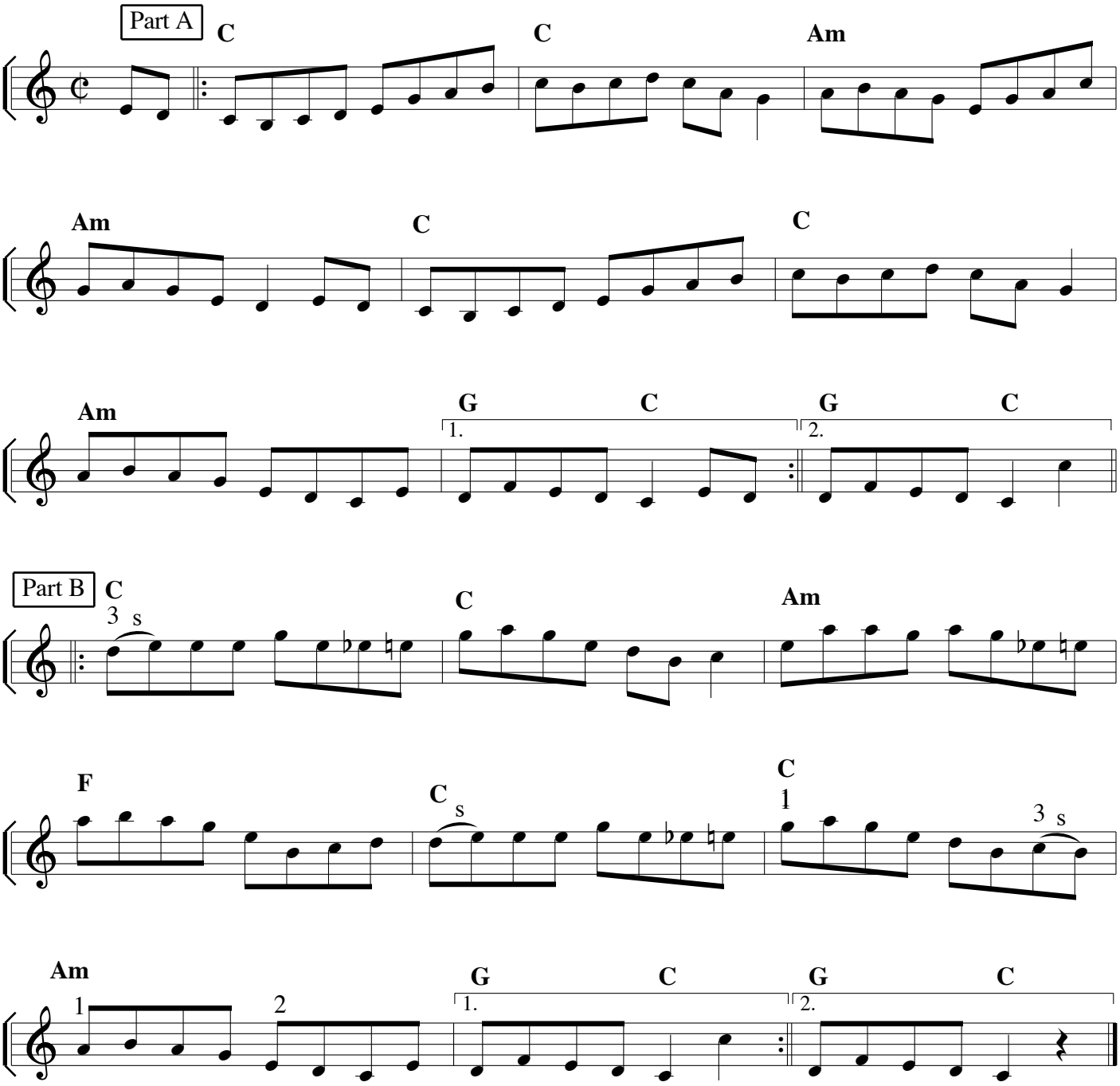


*Guitar 2 is not on CD.