Cherokee Shuffle

Guitar 2 (harmony) (capo 2)

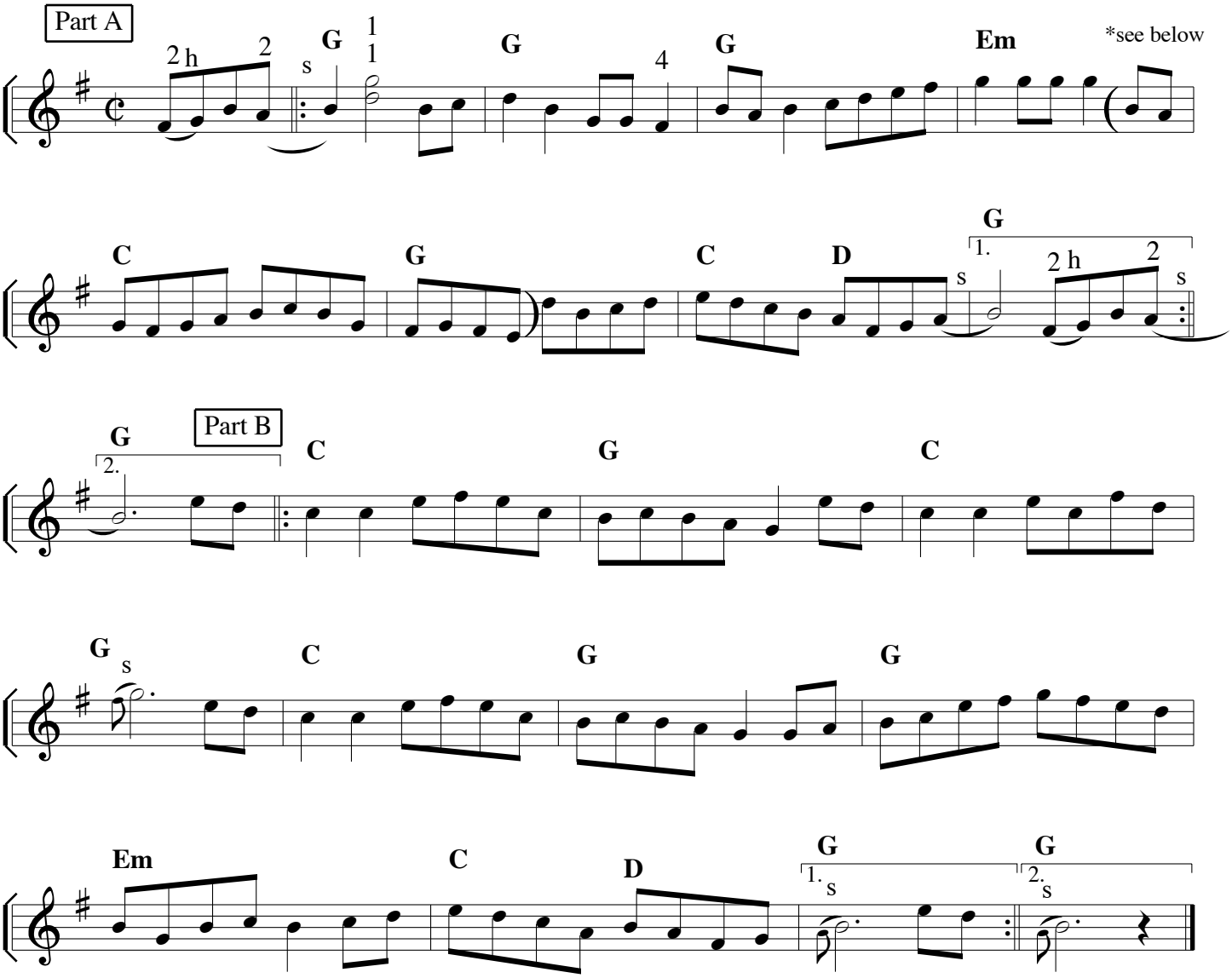
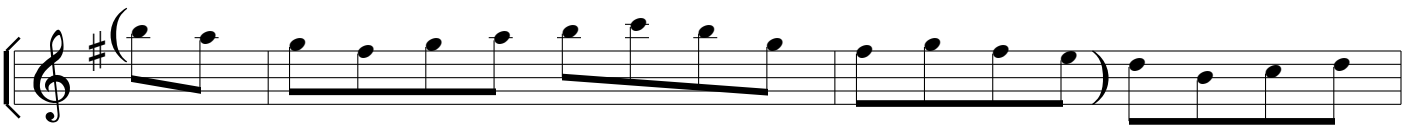
*Alternate high part for 14 notes beginning with last 2 notes of first line. etc.