Sally Goodin'

Guitar 1* (melody) (capo 2)

North American

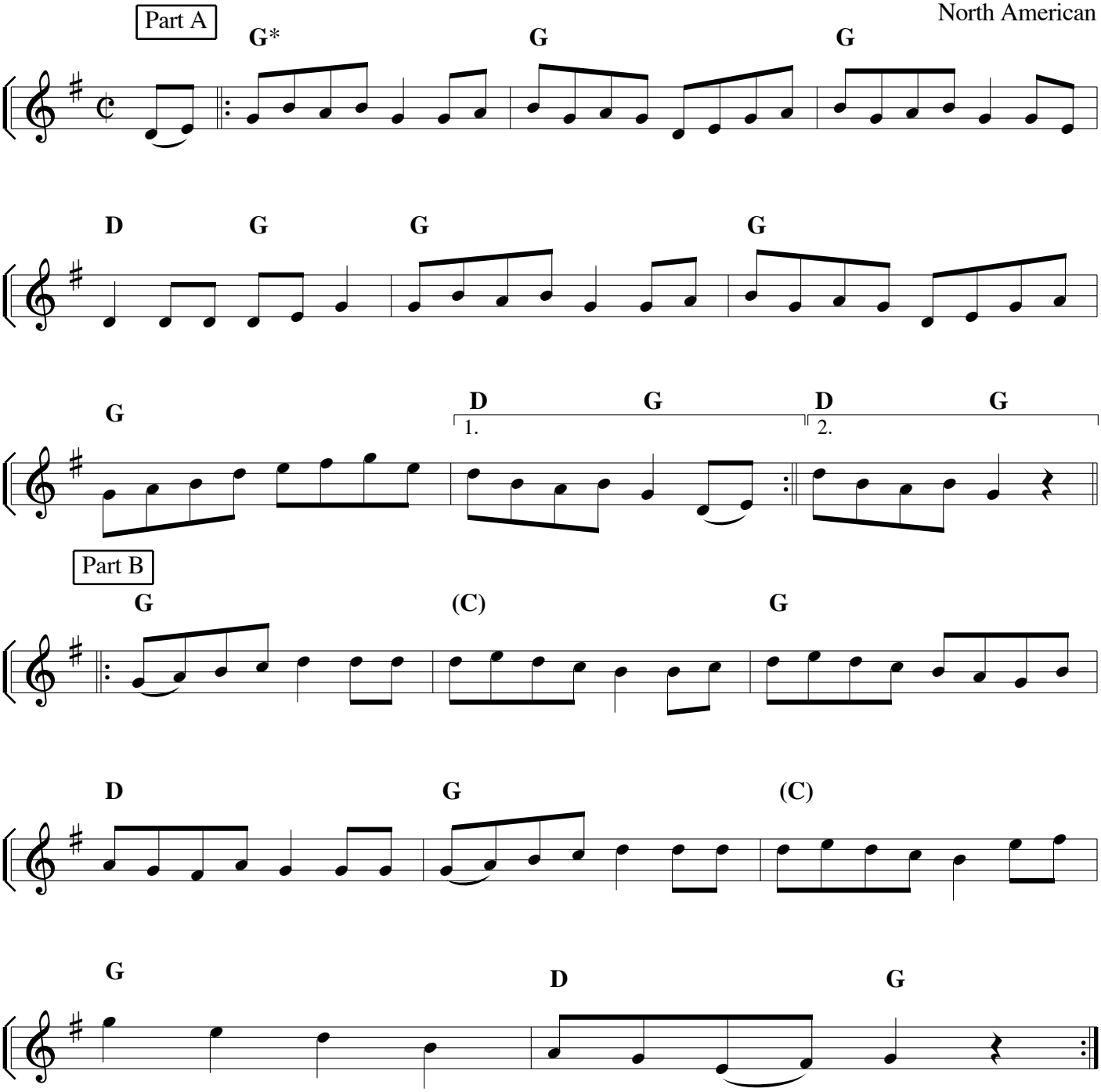

*Guitar 1 melody is not on CD.
*See appendix for Texas-style chord sequence.