# Sally Goodin'

Guitar 1* (harmony) (capo 2)

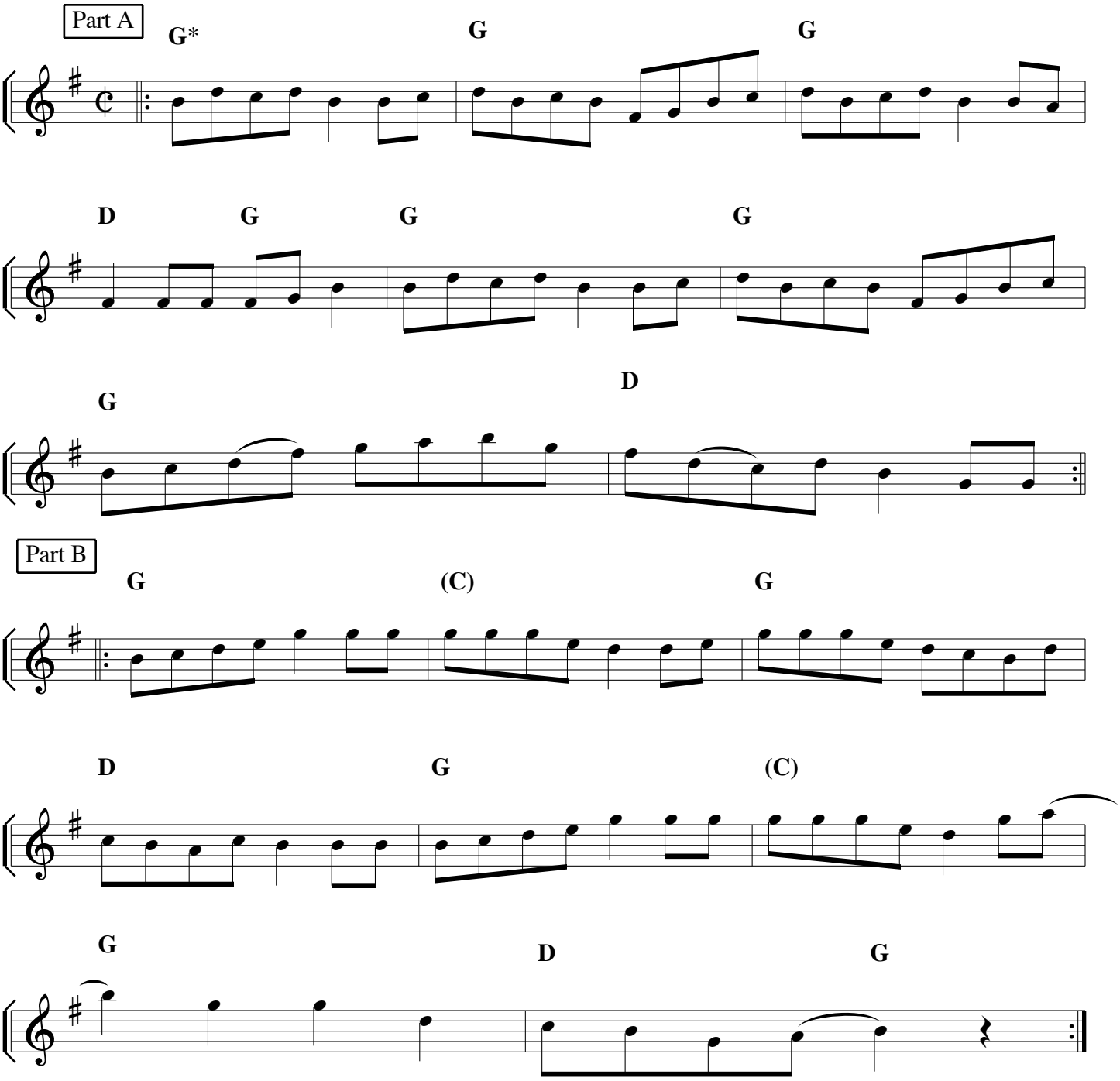


*Guitar 1 harmony is not on CD.

*See appendix for Texas-style chord sequence.